

SITE PLAN 1:500

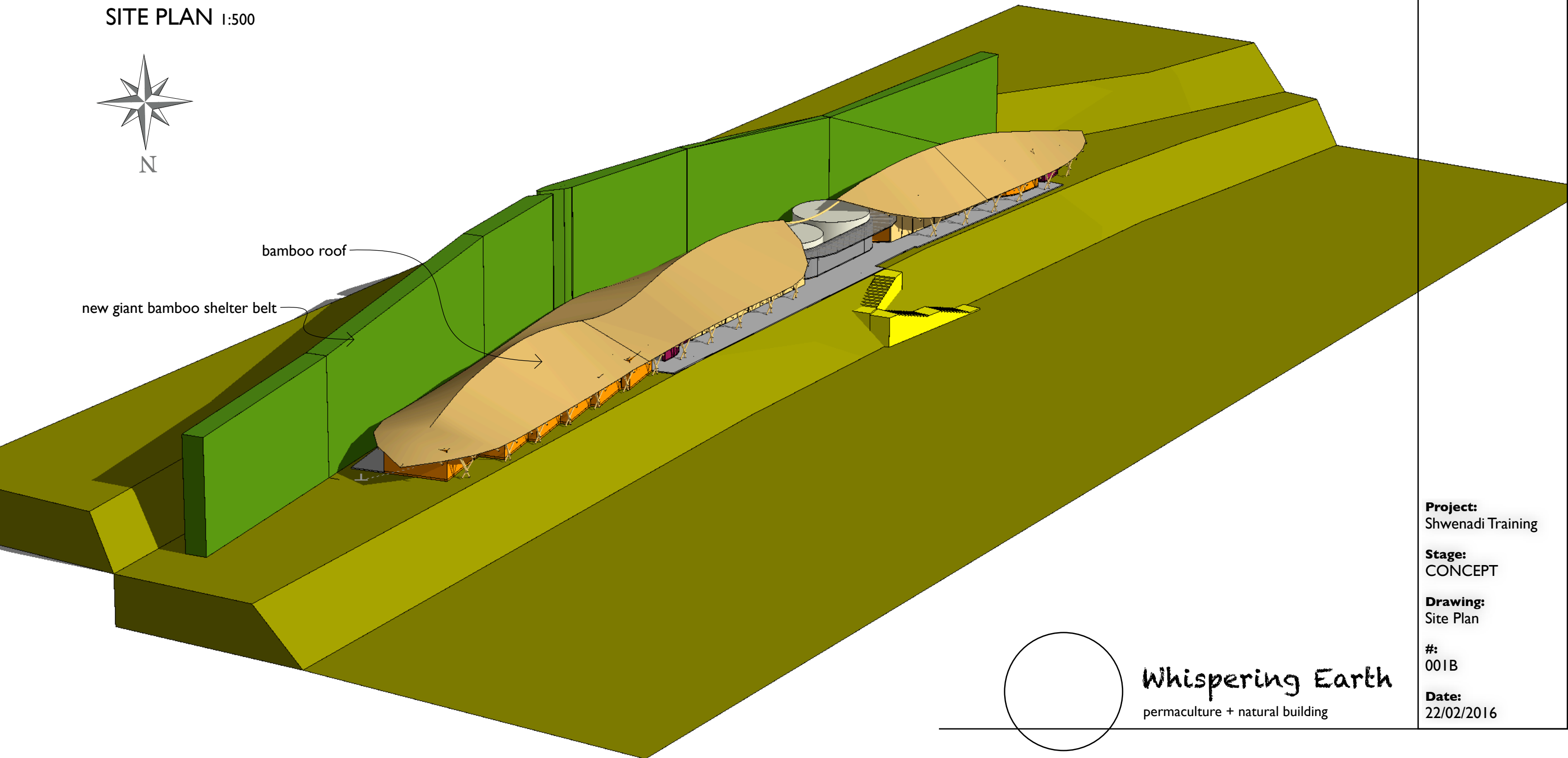

Project:
Shwenadi Training

Stage:
CONCEPT

Drawing:
Site Plan

#:
001B

Date:
22/02/2016

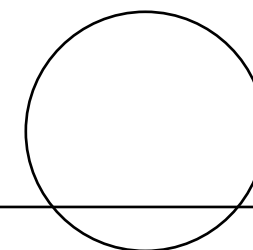

Whispering Earth
permaculture + natural building

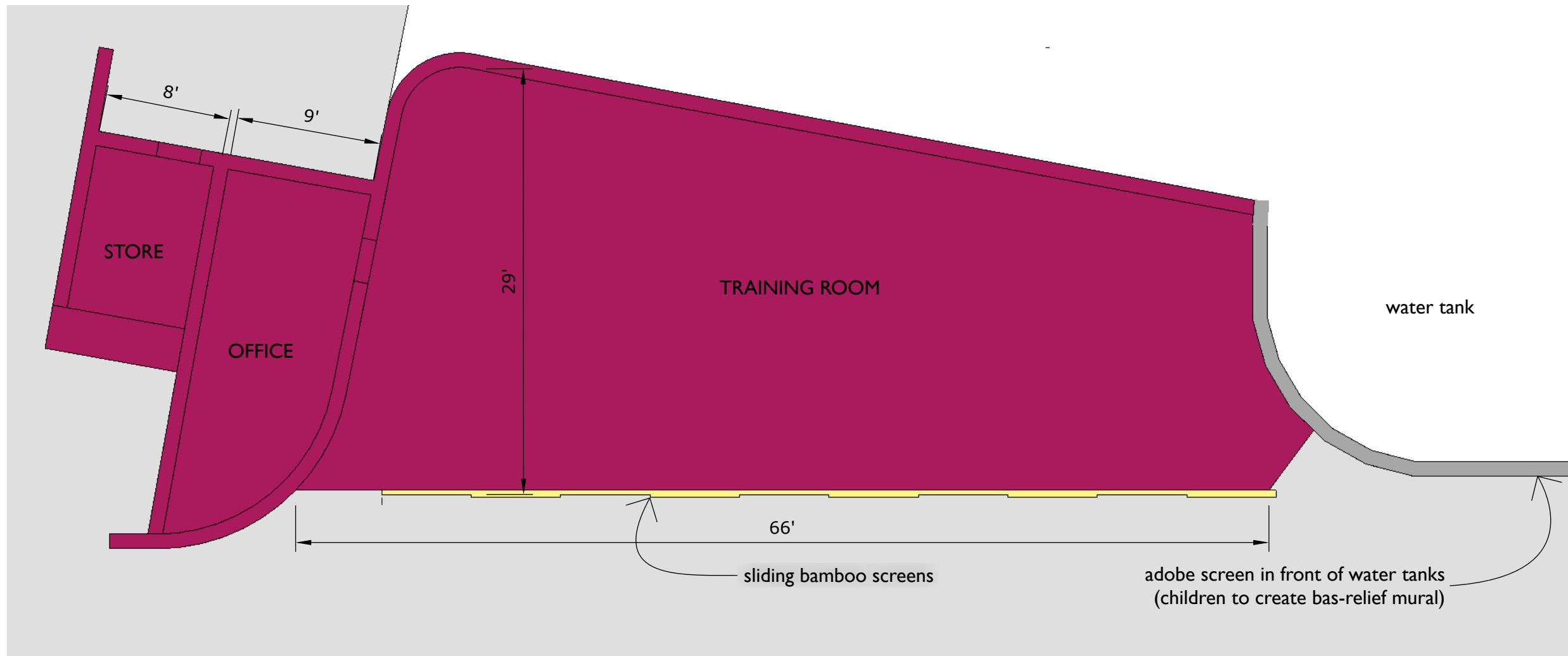

TRAINING ROOM 1:100

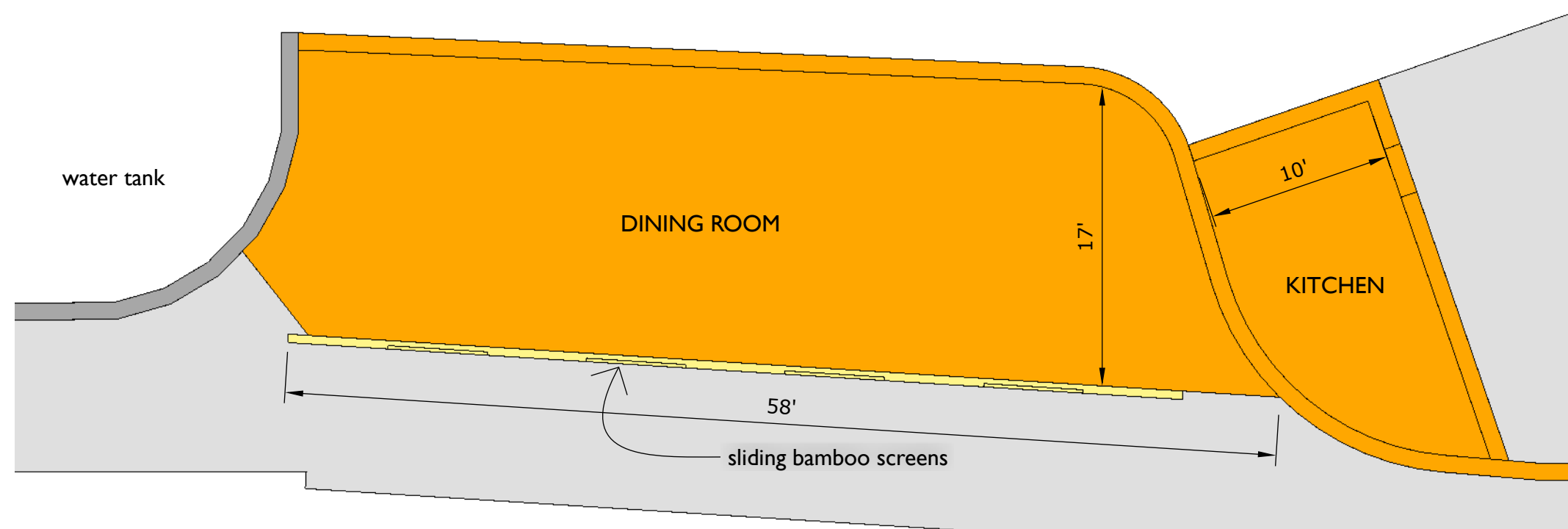
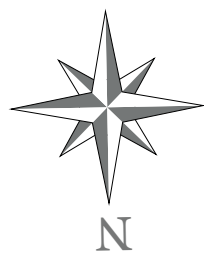

DINING ROOM 1:100

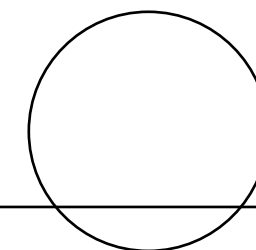

Whispering Earth
permaculture + natural building

Project:
Shwenadi Training

Stage:
CONCEPT

Drawing:
Plans
(Training + Dining)

#:
010B

Date:
22/02/2016

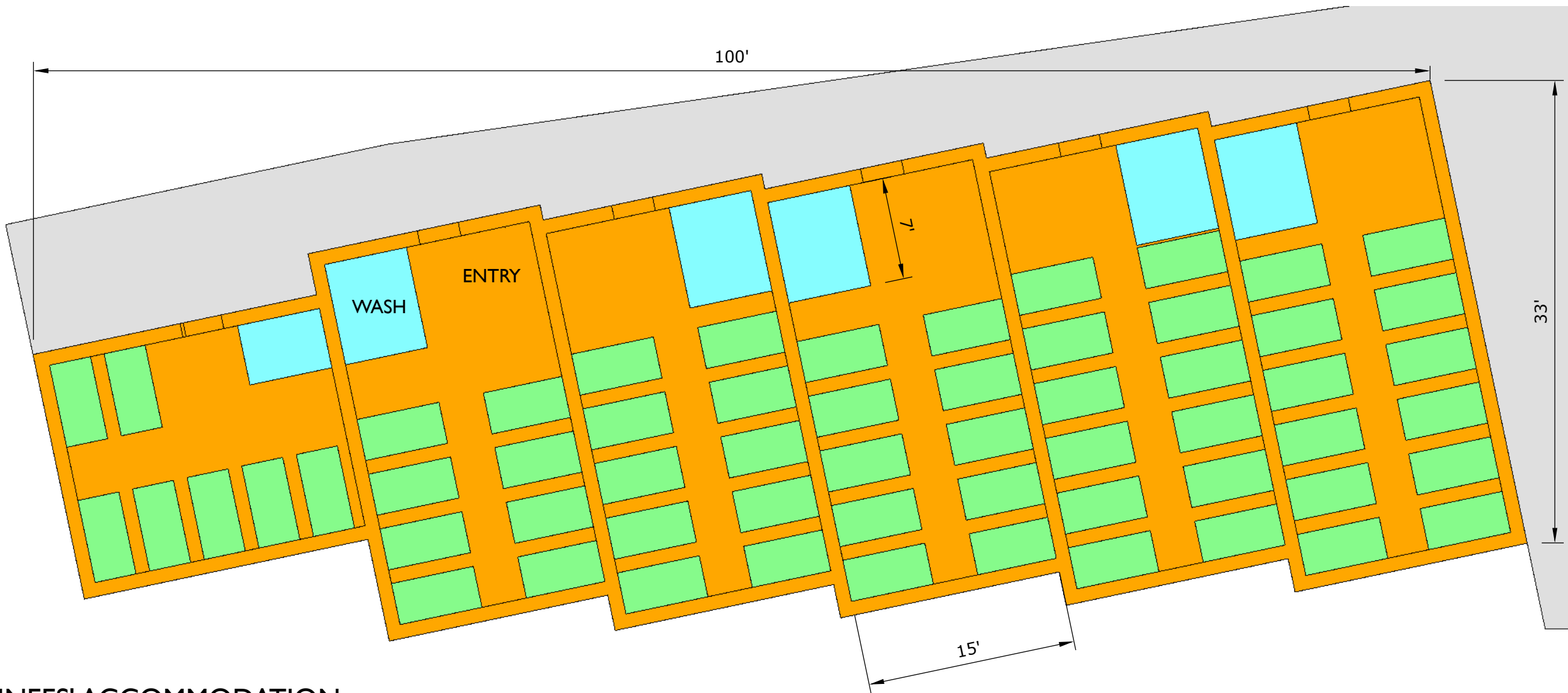

TRAINEES' ACCOMMODATION 1:100

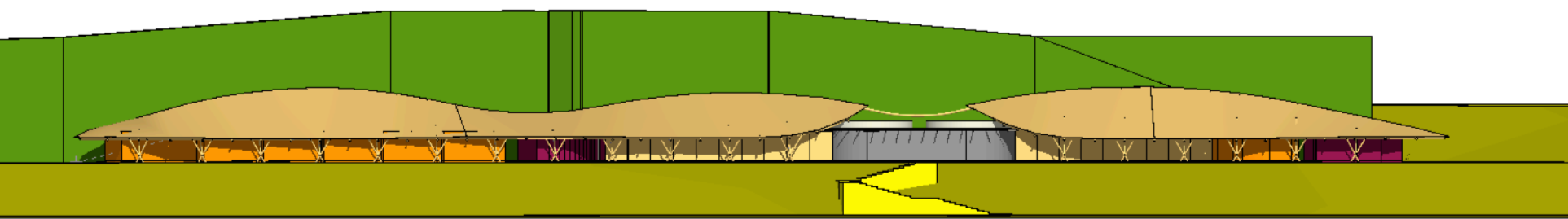

FRONT ELEVATION NTS

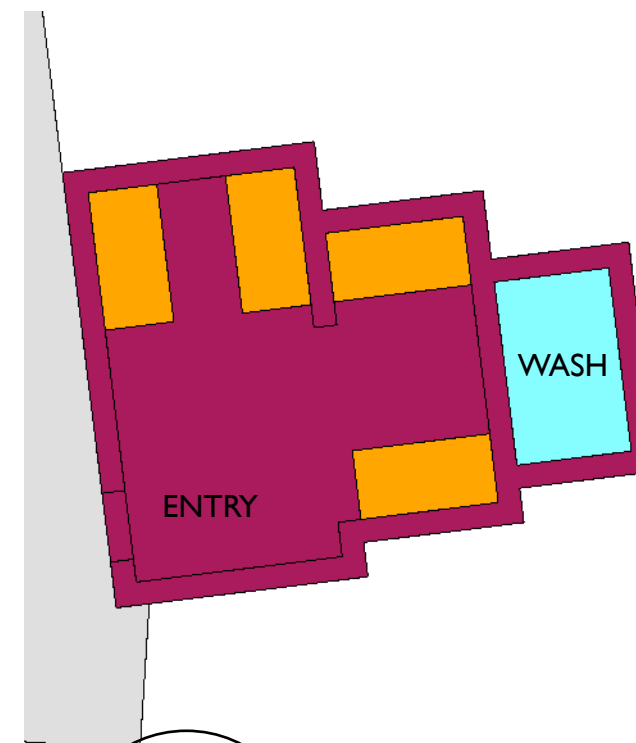

TRAINERS' ACCOMMODATION 1:100

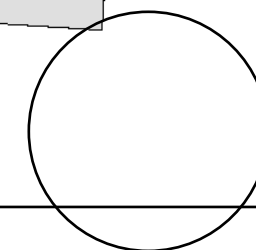
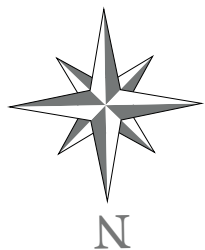

Whispering Earth
permaculture + natural building

Project:
Shwenadi Training

Stage:
CONCEPT

Drawing:
Plans (Trainers &
Trainees)

#:
011B

Date:
22/02/2016

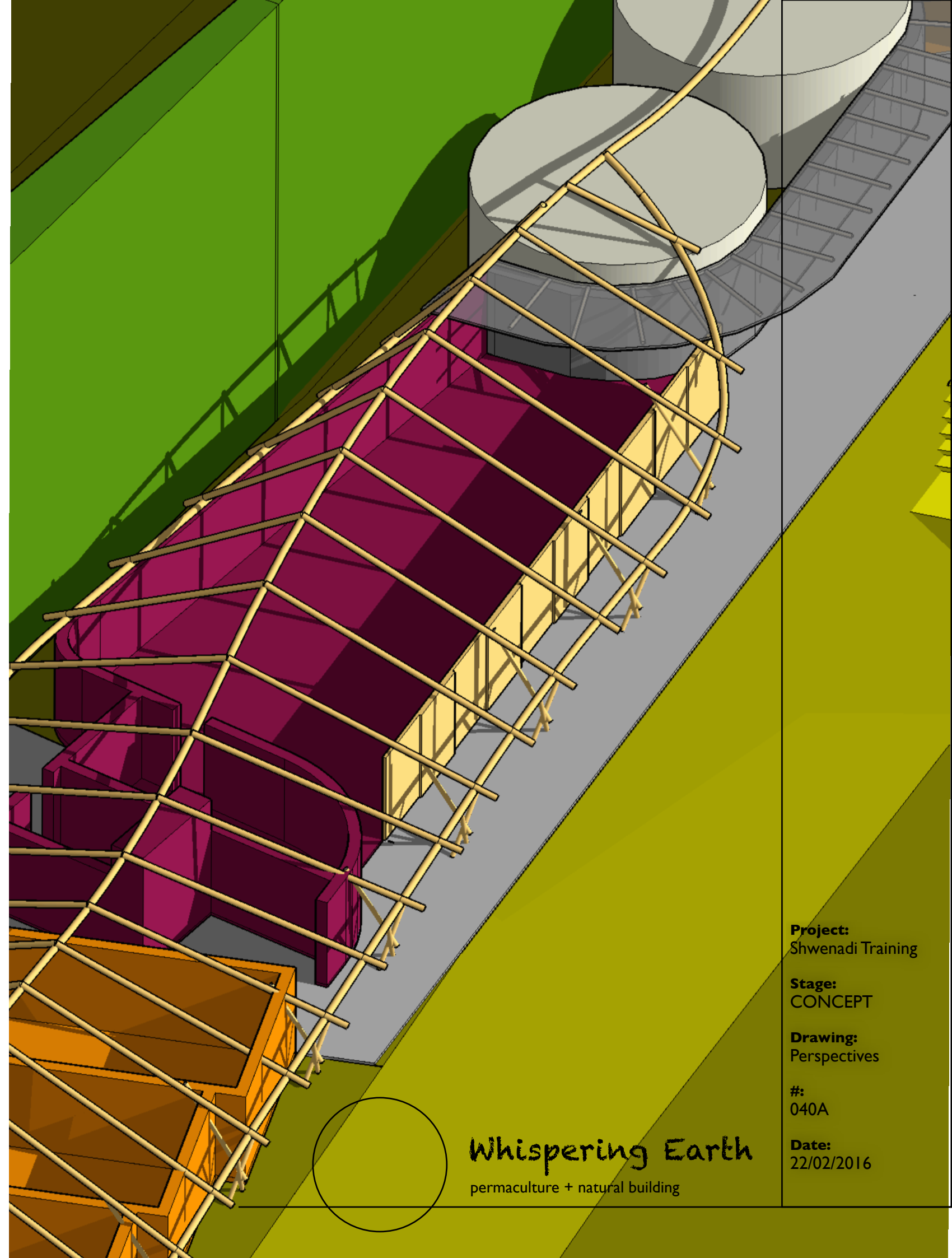
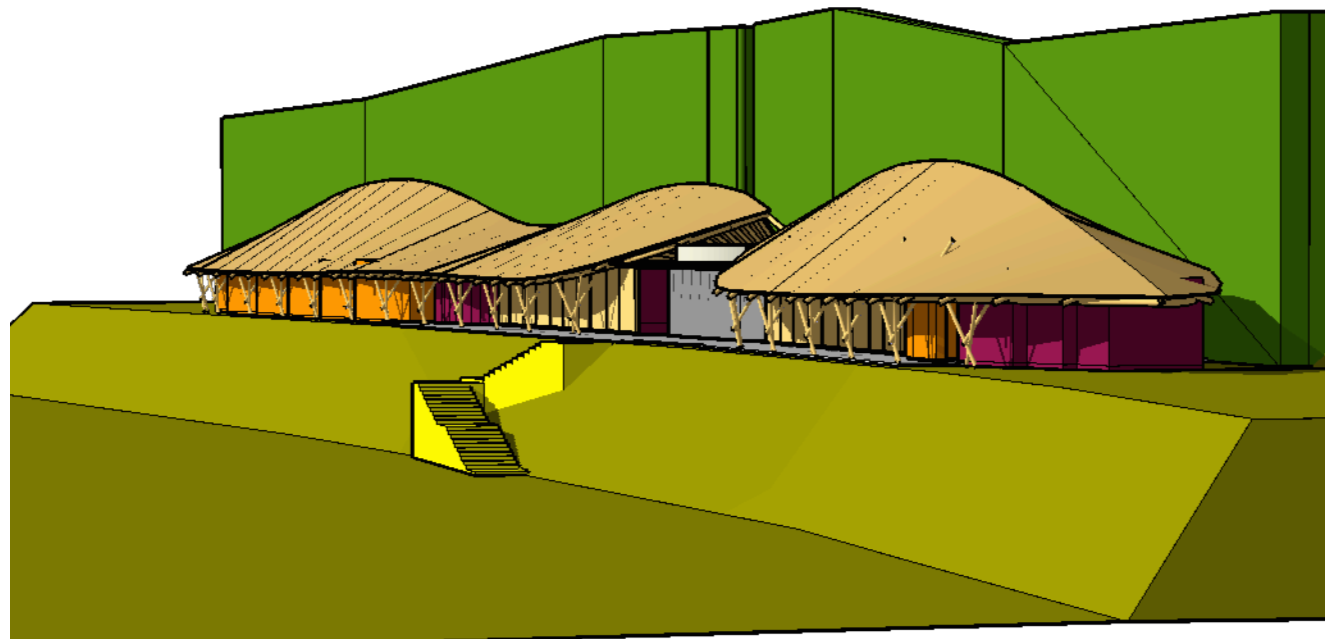
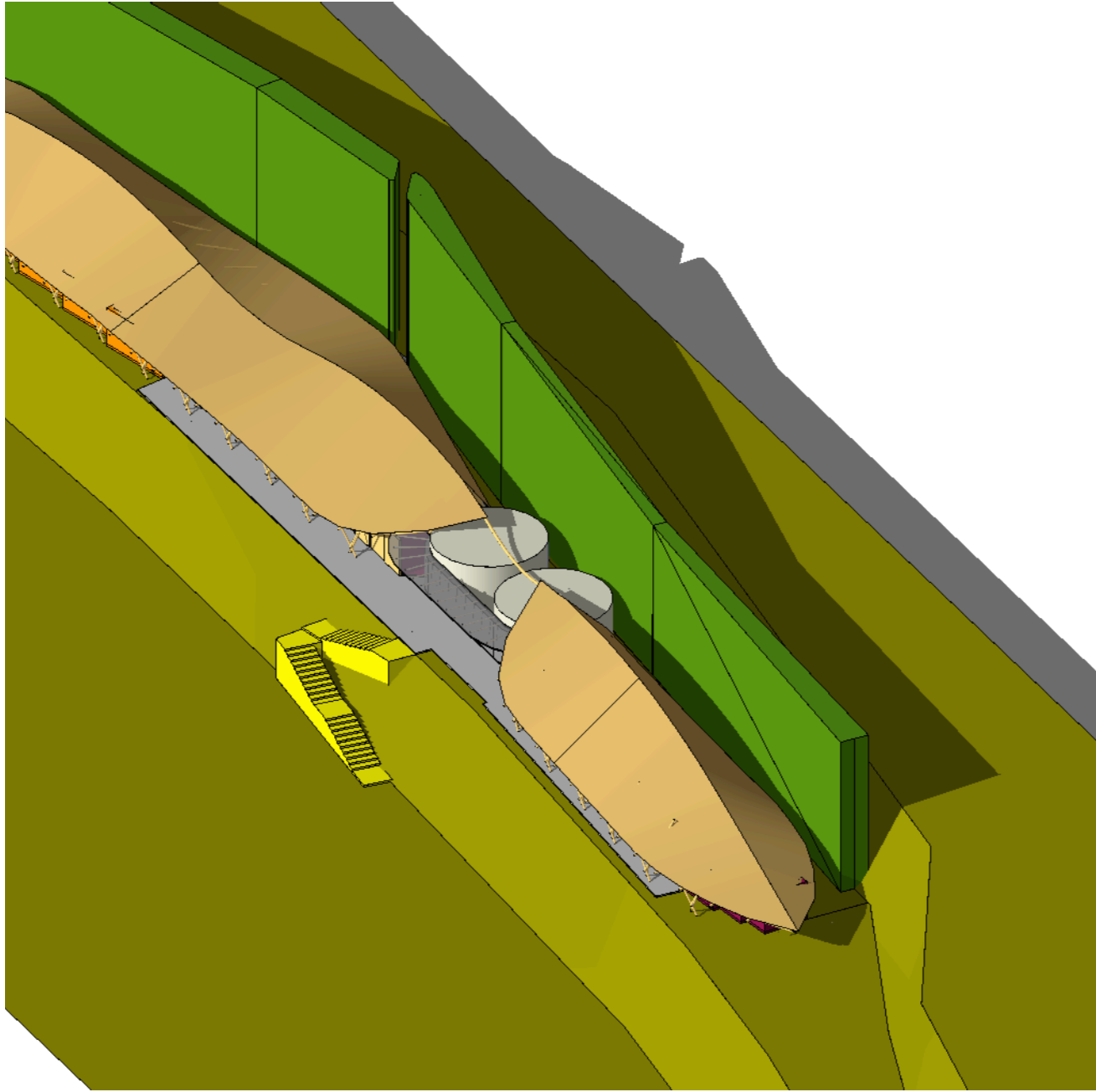

Project:
Shwenadi Training

Stage:
CONCEPT

Drawing:
Perspectives

#:
040A

Date:
22/02/2016

Whispering Earth
permaculture + natural building